Organigramm
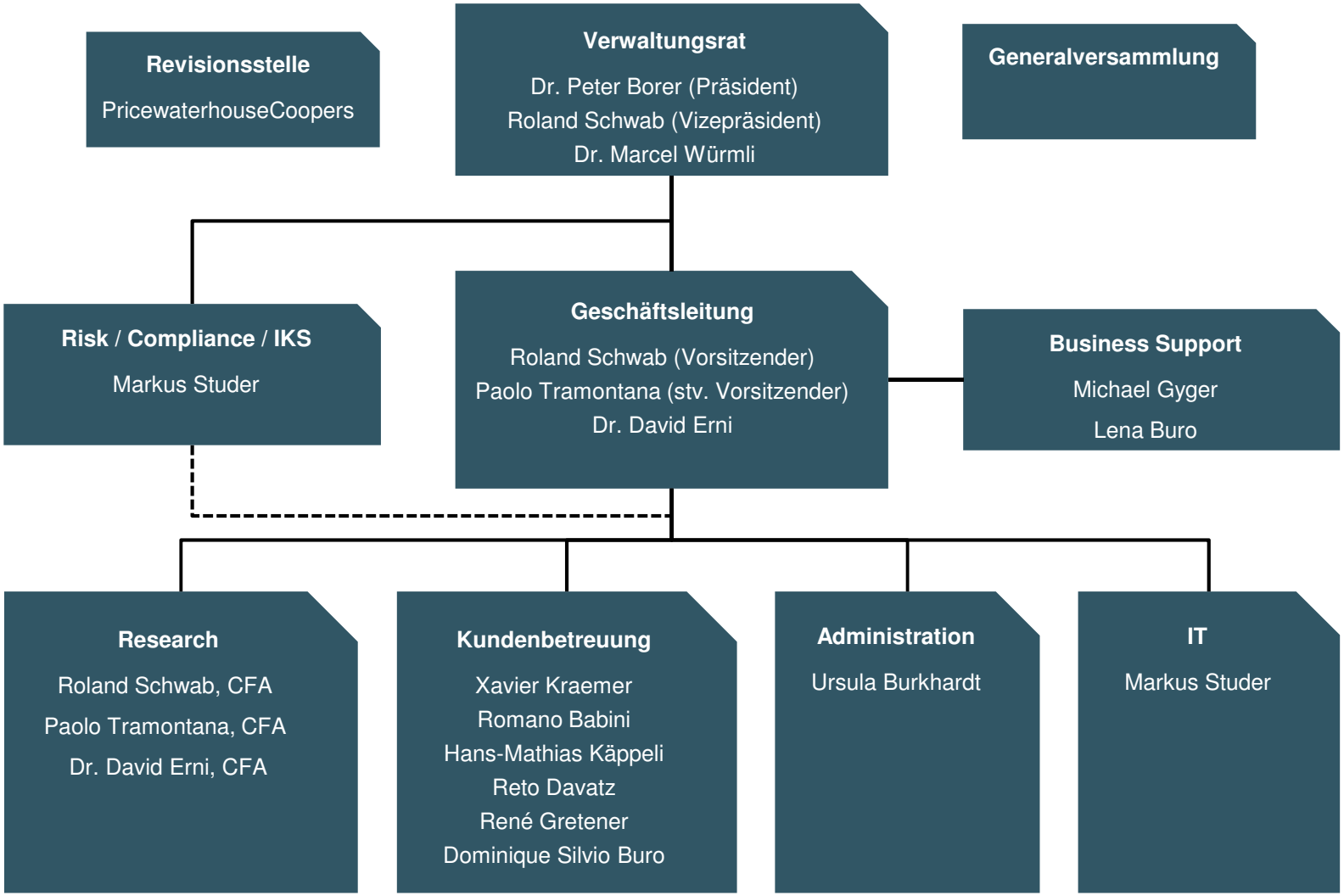
KRAEMER SCHWAB
INVESTMENT MANAGEMENT